



WhatsApp

www.gjtlpower.com

GJTL®



GJTL®

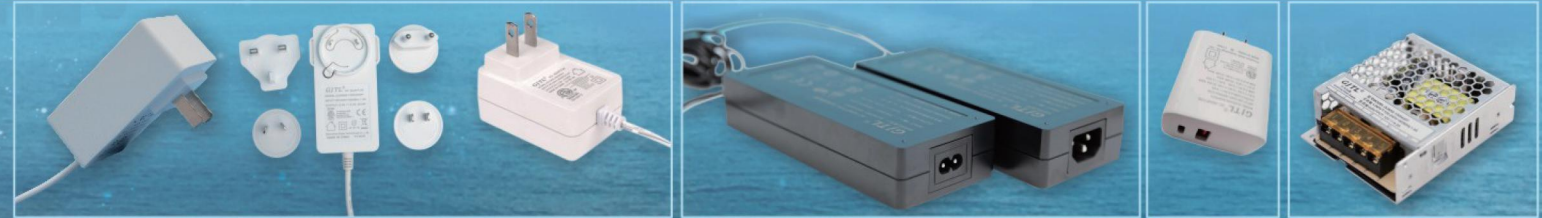

专业生产
电源适配器 | PD适配器

深圳市贵锦科技有限公司
Shenzhen Guijin Technology Co.,Ltd
Add: Floor2-3 , No.72, Songxin Industrial,
Hongxing Community,Songgang Street,
Bao'an,Shenzhen, Guangdong,China 518105
Tel: 0755-23504243 Fax: 23505185
Web: www.gjtlpower.com
Contact: Sofia Yang
Tel: +86-13692293576
Email: sales01@gjtlpower.com

深圳市贵锦科技有限公司
Shenzhen Guijin Technology Co.,Ltd



公司介绍 Company profile

深圳市贵锦科技有限公司是一家集专业设计、研发、生产、销售于一体的适配器、智能充电器和开关电源的国家高新技术和深圳市专精特新中小企业，公司主营产品被广泛应用于通讯、音视频、小家电、医疗、灯饰等领域。

公司认证证书齐全，拥有UL、ETL、FCC、GS、CE、UKCA、PSE、SAA、RCM、KC、CCC、BIS、CB等多个国家认证，产品销往美洲、欧洲、日本、韩国、英国、印度、中国等多个国家和地区。我们十分重视认证投入，目前认证投入已经超过500万元，产品不仅符合最新安全标准，且认证品类齐全，如IT/AV新标准UL62368, EN62368, GB4943; 家电类标准如UL1310, EN60335-2-29, EN61558-2-16, GB4706; 医疗类标准如UL60601、EN60601、GB9706; 灯饰类标准EN61347-2-13、GB19510等，同时，我们坚持以客户为中心，能根据客户要求提供定制化服务，为客户打造称心如意的高性价比产品。

公司长期践行绿色节能可持续发展，所有产品满足ROHS, REACH, PAHS, Prop65等环保要求，且符合DOE-VI, CEC-VI, ERP-VI, COC V5, GEMS等六级节能标准。

公司致力于规范化、标准化发展，取得了ISO 9001:2015质量管理体系认证，ISO 14001:2015环境管理体系认证。先进的设备，高效率的生产，严谨的品质把控，技术娴熟的员工，强大的研发和销售团队，是贵锦持续良好发展的基础。

我们十分重视认证投入，目前认证投入已经超过500万元，产品不仅符合最新安全标准，且认证品类齐全，如IT/AV新标准UL62368, EN62368, GB4943, GB8898; 家电类标准如UL1310, EN60335-2-29, EN61558-2-16, GB4706; 医疗类标准如UL60601、EN60601、GB9706; 灯饰类标准EN61347-2-13、GB19510等，同时，我们坚持以客户为中心，能根据客户要求提供定制化服务，为客户打造称心如意的高性价比产品

Shenzhen GuiJIN Technology Co., Ltd. is a professional design, research and development, production, sales of adapters, intelligent chargers and switching power in one of the national high and new technology and Shenzhen special special new small and medium-sized enterprises, the company's main products are widely used in communications, audio and video, small household appliances, medical, lighting and other fields.

Our company has complete certificates, such as UL, ETL, FCC, GS, CE, UKCA, PSE, SAA, RCM, KC, CCC, BIS, CB and other national certification, products are sold to United States, Europe, Japan, Korea, Britain, India, China and other countries and regions. We attach great importance to certification investment, which has exceeded 5 million yuan, products not only meet the newest safety standards, but also certification category is complete, IT/AV new standard such as UL62368, EN62368, GB4943; home appliance standard such as UL1310, EN60335-2-29, EN61558-2-16, GB4706; medical standard such as UL60601, EN60601, GB9706; lighting standard such as EN61347-2-13, GB19510 etc. At the same time, we adhere to the customers as the center, can provide customized services according to customer requirements, for customers to provide satisfactory cost-effective products.

we have long practiced the sustainable development of green energy saving, all products meet ROHS, REACH, PAHS, Prop65 and other environmental requirements, and comply with DOE-VI, CEC-VI, ERP-VI, COC V5, GEMS and other six energy-saving standards.

Our company is committed to standardization and standardized development, and has obtained ISO 9001:2015 quality management system certification, ISO 14001:2015 environmental management system certification. Advanced and complete equipment, high efficiency production, strict quality control, skilled employees, strong R & D and sales team are the foundation of Guijin's sustainable and good development.

We attach great importance to certification investment, certification investment has exceeded 5 million yuan, products not only meet the newest safety standards, and certification category is complete, IT/AV new standard such as UL62368, EN62368, GB4943, GB8898; home appliance standards such as UL1310, EN60335-2-29, EN61558-2-16, GB4706; medical standards such as UL60601, EN60601, GB9706; Lighting standards EN61347-2-13, GB19510, etc. At the same time, we adhere to the customer as the center, can provide customized services according to customer requirements, for customers to provide satisfactory cost-effective products.



领航

起航未来

公司资质

Company qualification



先进的制造和检测设备

Advanced manufacturing and testing equipment



产品认证

Complete product certification

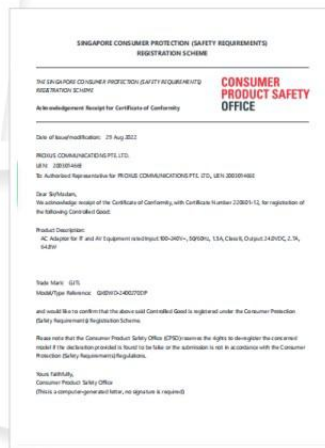
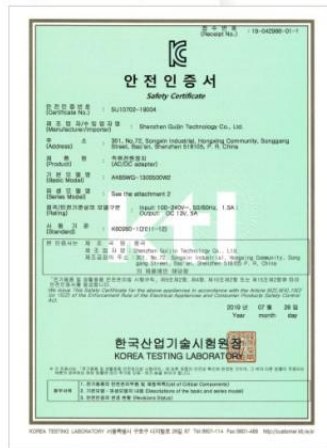

应用在多个领域和行业

It is applied in many fields and industries

医疗 Medical treatment:



便携式移动储能产品 Portable mobile energy storage products:



家用电器 Household appliances:



灯饰产品 Lighting products:



音视频和通讯类产品 Audio, video and communication products:



目录 Contents page

6W :6W GJ06WA Medical adapter 6W医疗适配器	09
6W AK06WG IT/AV adapter 6W通讯/音视频适配器	11
6W GJ06WE IT/AV adapter 6W通讯/音视频适配器	12
6W AK06WG Home appliance adapter 6W家电适配器	23
12W: 12W GJ12WA Medical adapter 12W医疗适配器	09
12W AK12WG IT/AV adapter 12W通讯/音视频适配器	12
12W AK12WA IT/AV adapter 12W通讯/音视频适配器	13
12W AK12WG Home appliance adapter 12W家电适配器	23
15W: 15W GJ15WA Medical adapter 15W医疗适配器	10
15W GJ12WD IT/AV adapter 15W通讯/音视频适配器	13
15W GJ15WD Home appliance adapter 15W家电适配器	24
15W GJ15WL lighting adapter 15W灯饰适配器	28
18W:18W AK18WG IT/AV adapter 18W通讯/音视频适配器	14
18W AK18WG new case IT/AV adapter 18W新外壳通讯/音视频适配器	14
18W AK18WG Home appliance adapter 18W家电适配器	24
18W GJ18WL lighting adapter 18W灯饰适配器	29
24W:24W GJ24WA Medical adapter 24W医疗适配器	10
24W AK24WG IT/AV adapter 24W通讯/音视频适配器	15
24W AK24WG Home appliance adapter 24W家电适配器	25
27W:27W GJ27WE IT/AV adapter 27W通讯/音视频适配器	15
27W GJ27WE Home appliance adapter 27W家电适配器	25
30W:30W GJ30WD IT/AV adapter 30W通讯/音视频适配器	16
30W GJ30WD India IT/AV adapter 30W印度通讯/音视频适配器	16
30W GJ30WD Home appliance adapter 30W家电适配器	26
36W:36W AK36WG IT/AV adapter 36W通讯/音视频适配器	17
36W 48W GJ48WE new case IT/AV adapter 36W/48W新外观通讯/音视频适配器	17
36W AK36WG Home appliance adapter 36W家电适配器	26
36W GJ48WE new case Home appliance adapter 36W新外壳家电适配器	27
48W:48W GJ48WA Medical adapter 48W医疗适配器	11
48W/24W GJ48WD&AK24WG India IT/AV adapter 48W/24W印度通讯/音视频适配器	18
60W:60W GJ60WD IT/AV adapter 60W通讯/音视频适配器	18
65W:65W AK65WG IT/AV adapter 65W通讯/音视频适配器	19
65W AK65WG Home appliance adapter 65W家电适配器	27
80W:80W AK80WG IT/AV adapter 80W通讯/音视频适配器	19
80W AK80WG Home appliance adapter 80W家电适配器	28
100W:100W AK100WG IT/AV adapter 100W通讯/音视频适配器	20
100W GJ100WD IT/AV adapter 100W通讯/音视频适配器	20
120W:120W AK120WG IT/AV adapter 120W通讯/音视频适配器	21
180W:180W GJ180WD IT/AV adapter 180W通讯/音视频适配器	21
240W:240W AK240WG IT/AV adapter 240W通讯/音视频适配器	22
350W:350W GJ350WD IT/AV adapter 350W通讯/音视频适配器	22
PD: 20W smart PD charger 20W智能PD充电器	29
裸板电源open frame:25W custom power supply board 25W定制裸板电源	30
72W custom power supply board 72W定制裸板电源	30
The world commonly used country or region input pins世界常用国家或地区AC插脚	31
DC cable/DC plug/AC cable/AC pin DC线/DC头/AC线/AC头	32/33

6W GJ06WA&AK06WA Medical Power Adapters 6W医疗类系列 Wall-Mounted Type插墙式



• Scope of certification 证书清单

Model机型	Voltage电压(V)	Current电流(A)	Power功率(W/max)
GJ06WA-xxxxxxxU	5.0-7.5	0.01-1.2	6.0
AK06WA-xxxxxxxU			

FEATURE 性能特点

Protection functions保护	OCP/SCP/OVP/OTP
Efficiency level能效	DOE-VI/DOE-V/ERP-VI/CoCv5 Tier2
Altitude海拔	3000M
Operational temperature工作温度	-10-40°C
Surge雷击	1-2KV
EFT瞬变电快速脉冲群	1KV
ESD静电	8/4KV
Y-cap Y电容	No Y

• Safety & EMC & AC Pin安全&辐射传导&国家

√IEC60601 (CB) ANSI/AAMI ES60601-1, CSA CAN/
CSA-C22.2 NO.60601-1
√IEC60601-1
√GB9706.1
√Fcc part18 C/EN55011
√Cert:USA
√AC pin:USA/EU/BS/China



12W GJ12WA Medical Power Adapters 12W医疗类系列 Wall-Mounted Type(Wire/USB)插墙式 (带线/USB)



• Scope of certification 证书清单

Model机型	Voltage电压(V)	Current电流(A)	Power功率(W/max)
GJ12WA-xxxxxxxZ	3.0-7.0	0.01-2.0	10.0
	7.5-24.0	0.01-1.35	12.0

FEATURE 性能特点

Protection functions保护	OCP/SCP/OVP/OTP
Efficiency level能效	DOE-VI/CEC-VI/ERP-VI
Altitude海拔	3000M
Operational temperature工作温度	-10-40°C
Surge雷击	1KV/4KV
EFT瞬变电快速脉冲群	1KV
ESD静电	15/8KV
Y-cap Y电容	1Y

• Safety & EMC & AC Pin安全&辐射传导&国家

√IEC60601 (CB) ANSI/AAMI ES60601-1, CSA CAN/
CSA-C22.2 NO.60601-1
√IEC60601-1
√GB9706.1
√Fcc part18 C/EN55011
√Cert:USA
√AC pin:USA/EU/BS/SAA/China



15W GJ15WA Medical Power Adapters 15W医疗类系列

Wall-Mounted Type插墙式

• Scope of certification证书清单

Model机型	Voltage电压(V)	Current电流(A)	Power功率(W)max
	4.5-8.5	0.01-3.0	15.0
GJ15WA-xxxxxyyZ	8.6-13.5	0.01-1.65	15.0
	13.6-24.0	0.01-1.12	15.6

FEATURE 性能特点

Protection functions保护	OCP/SCP/OVP/OTP
Efficiency level能效	DOE-VI/CEC-VI/ERP-VI
Altitude海拔	3000M
Operational temperature工作温度	-10-40°C
Surge雷击	1KV/4KV
EFT瞬变电快速脉冲群	1KV
ESD静电	15/8KV
Y-cap Y电容	1Y

- Safety & EMC & AC Pin安全&辐射传导&国家
- √ IEC60601(CB) ANSI/AAMI ES60601-1, CSA CAN/CSA-C22.2 NO.60601-1
- √ IEC60601-1
- √ GB9706.1
- √ FCC part18 C/EN55011
- √ Cert:USA
- √ AC pin: USA/Europe/UK/china



48W GJ48WA Medical Power Adapters 48W医疗类系列

Wall-Mounted Type/Desktop/Replaceable AC plug
插墙式/桌面式/可换头

• Scope of certification证书清单

Model机型	Voltage电压(V)	Current电流(A)	Power功率(W)max
	9.0-17.5	0.01-5.0	48
GJ48WA-xxxxxyyZ	17.6-28.0	0.01-3.0	55
	28.1-50.0	0.01-1.7	55

FEATURE 性能特点

Protection functions保护	OCP/SCP/OVP/OTP
Efficiency level能效	DOE-VI/CEC-VI/ERP-VI
Altitude海拔	3000M
Operational temperature工作温度	-10-40°C
Surge雷击	1KV/4KV
EFT瞬变电快速脉冲群	1KV
ESD静电	15/8KV
Y-cap Y电容	1Y

- Safety & EMC & AC Pin安全&辐射传导&国家
- √ IEC60601(CB) ANSI/AAMI ES60601-1, CSA CAN/CSA-C22.2 NO.60601-1
- √ IEC60601-1
- √ GB9706.1
- √ FCC part18 C/EN55011
- √ Cert:USA
- √ AC pin: Europe/UK/China



24W GJ24WA Medical Power Adapters 24W医疗类系列

Wall-Mounted Type/Replaceable AC plug 插墙式/可换头

• Scope of certification证书清单

Model机型	Voltage电压(V)	Current电流(A)	Power功率(W)max
GJ24WA-xxxxxyyZ	5.0-8.9	0.01-4.5	22.5
	9.0-50.0	0.01-3.0	27.0

FEATURE 性能特点

Protection functions保护	OCP/SCP/OVP/OTP
Efficiency level能效	DOE-VI/DOE-VI/ERP-VI
Altitude海拔	5000M
Operational temperature工作温度	-10-40°C
Surge雷击	1/2KV
EFT瞬变电快速脉冲群	1KV
ESD静电	8/4KV
Y-cap Y电容	1Y

- Safety & EMC & AC Pin安全&辐射传导&国家
- √ IEC60601(CB)
- √ UL60601(its) ANSI/AAMI ES60601-1, CSA CAN/CSA-C22.2 NO.60601-1
- √ EN60601:CE/UKCA/SA
- √ GB9706.1
- √ FCC part18 C/EN55011
- √ Cert:USA/Europe/UK/Australia/China



6W AK06WG Series IT/AV Adapters 6W通讯/音视频系列

Wall-Mounted Type插墙式

• Scope of certification证书清单

Model机型	Voltage电压(V)	Current电流(A)	Power功率(W)max
AK06WG-xxxxxyyZa	3.0-24.0	0.01-1.2	6.0

FEATURE 性能特点

Protection functions保护	OCP/SCP/OVP/OTP
Efficiency level能效	DOE-VI/CEC-VI/ERP-VI/CoC V5 Tier2
Altitude海拔	2000M
Operational temperature工作温度	-10-40°C
Surge雷击	1KV
EFT瞬变电快速脉冲群	1KV
ESD静电	8/4KV
Y-cap Y电容	1Y

- Safety & EMC & AC Pin安全&辐射传导&国家
- √ IEC62368-1(CB)/UL62368-1
- √ EN62368-1:CE/GS/UKCA
- √ EN60950-1:SAA/KC
- √ GB4943.1
- √ FCC part15 B/EN55032/EN55035
- √ Cert:USA/Europe/Germany/UK/Australia/Korea/China



6W GJ06WE Serie IT/AV Adapters 6W通讯/音视频系列 Wall-Mounted Type/Replaceable AC plug 插墙式/可换头

• Scope of certification 证书清单

Model 机型	Voltage 电压(V)	Current 电流(A)	Power 功率(W)max
GJ06WE-xxxxxxxZa	3.0-13.0	0.01-1.5	7.5

FEATURE 性能特点	
Protection functions 保护	OCP/SCP/OVP/OTP
Efficiency level 能效	DOE-VI/CEC-VI/ERP-VI
Altitude 海拔	5000M
Operational temperature 工作温度	-10~40°C
Surge 雷击	1KV
EFT 瞬变电快速脉冲群	1KV
ESD 静电	8/4KV
Y-cap Y电容	1Y/0Y

- Safety & EMC & AC Pin 安全&辐射传导&国家
- √ IEC62368-1(CB)
- √ UL62368-1(its)
- √ FCC part 15 B
- √ Cert: USA



12W GJ12WA&AK12WA Series IT/AV Adapters 12W通讯/音视频系列 Wall-Mounted Type 插墙式

• Scope of certification 证书清单

Model 机型	Voltage 电压(V)	Current 电流(A)	Power 功率(W)max
GJ12WA-xxxxxxxVa	4.2-7.5	0.01-2.1	10.5
AK12WA-xxxxxxxVa	7.6-24.0	0.01-1.57	12.0

FEATURE 性能特点	
Protection functions 保护	OCP/SCP/OVP/OTP
Efficiency level 能效	DOE-VI/CEC-VI/ERP-VI/CoC V5 Tier2
Altitude 海拔	2000M
Operational temperature 工作温度	-10~40°C
Surge 雷击	1KV
EFT 瞬变电快速脉冲群	1KV
ESD 静电	8/4KV
Y-cap Y电容	1Y

- Safety & EMC & AC Pin 安全&辐射传导&国家
- √ IEC62368-1(CB)
- √ UL62368-1(its)
- √ EN62368-1:CE/GS/UKCA
- √ FCC part 15 B/EN55032/EN55035
- √ Cert: USA/Europe/Germany/UK



12W AK12WG Series IT/AV Adapters 12W通讯/音视频系列 Wall-Mounted Type 插墙式

• Scope of certification 证书清单

Model 机型	Voltage 电压(V)	Current 电流(A)	Power 功率(W)max
AK12WG-xxxxxxxZa	5.0-8.9	0.01-2.1	10.5
	9.0-24.0	0.1-1.33	12.0

FEATURE 性能特点	
Protection functions 保护	OCP/SCP/OVP/OTP
Efficiency level 能效	DOE-VI/ERP-VI/CoC V5 Tier2
Altitude 海拔	2000M
Operational temperature 工作温度	-10~40°C
Surge 雷击	1KV
EFT 瞬变电快速脉冲群	1KV
ESD 静电	8/4KV
Y-cap Y电容	1Y

- Safety & EMC & AC Pin 安全&辐射传导&国家
- √ IEC62368-1(CB)
- √ UL62368-1(its)
- √ EN62368-1:CE/GS/UKCA
- √ FCC part 15 B/EN55032/EN55035
- √ Cert: USA/Europe/Germany/UK



15W GJ15WD Serie IT/AV Adapters 15W通讯/音视频系列 Wall-Mounted Type/Replaceable AC plug 插墙式/可换头

• Scope of certification 证书清单

Model 机型	Voltage 电压(V)	Current 电流(A)	Power 功率(W)max
GJ15WD-xxxxxxxZ	4.5-8.5	0.01-3.0	15.0
	8.6-13.5	0.01-1.65	15.0
	13.6-24.0	0.01-1.12	15.6

FEATURE 性能特点	
Protection functions 保护	OCP/SCP/OVP/OTP
Efficiency level 能效	DOE-VI/CEC-VI/ERP-VI
Altitude 海拔	5000M
Operational temperature 工作温度	-10~40°C
Surge 雷击	1KV/4KV
EFT 瞬变电快速脉冲群	1KV
ESD 静电	15/8KV
Y-cap Y电容	1Y

- Safety & EMC & AC Pin 安全&辐射传导&国家
- √ IEC62368-1(CB)
- √ UL62368-1
- √ EN62368-1:CE/GS/UKCA/KC
- √ GB4943.1
- √ FCC part 15 B/EN55032/EN55035
- √ Cert: USA/Europe/Germany/UK/Korea/China



18W AK18WG Series IT/AV Adapters 18W通讯/音视频系列 Wall-Mounted Type/Replaceable AC plug 插墙式/可换头

• Scope of certification 证书清单

Model 机型	Voltage 电压(V)	Current 电流(A)	Power 功率(W)max
AK18WG-xxxxxxxZ	5.0-7.5	0.01-3.0	15.0
	7.6-24.0	0.01-2.37	18.0

FEATURE 性能特点	
Protection functions 保护	OCP/SCP/OVP/OTP
Efficiency level 能效	DOE-VI/CEC-VI/ERP-VI
Altitude 海拔	5000M
Operational temperature 工作温度	-10~40°C
Surge 雷击	1KV/4KV/6KV
EFT 瞬变电快速脉冲群	1KV
ESD 静电	8/4KV
Y-cap Y电容	1Y

• Safety & EMC & AC Pin 安全&辐射传导&国家

- √ IEC62368-1(CB)
- √ UL62368-1
- √ EN62368-1:CE/GS/UKCA/KC/SAA
- √ GB4943.1
- √ EN60950-1:PSE
- √ FCC part15 B/EN55032/EN55035/EN55024
- √ Cert:USA/Europe/Germany/UK/Australia/Korea/Japan/China



24W AK24WG Series IT/AV Adapters 24W通讯/音视频系列 Wall-Mounted /Desk-top/Replaceable AC plug 插墙式/桌面式C6/C8可换头

• Scope of certification 证书清单

Model 机型	Voltage 电压(V)	Current 电流(A)	Power 功率(W)max
AK24WG-xxxxxxxZ	5.0-7.9	0.01-4.0	20.0
AK24WG-xxxxxxxW1	8.0-36.0	0.01-3.0	24.0
AK24WG-xxxxxxxW1U			

FEATURE 性能特点	
Protection functions 保护	OCP/SCP/OVP/OTP
Efficiency level 能效	DOE-VI/CEC-VI/ERP-VI
Altitude 海拔	5000M
Operational temperature 工作温度	-10~40°C
Surge 雷击	1KV/4KV/6KV
EFT 瞬变电快速脉冲群	1KV
ESD 静电	8/4KV
Y-cap Y电容	1Y
CC or CV mode 恒压/恒流	恒压/恒流

• Safety & EMC & AC Pin 安全&辐射传导&国家

- √ IEC62368-1(CB/I), IEC62368-1(CB/II)
- √ UL62368-1 (II), UL62368-1(I)
- √ GB4943.1(II), GB4943.1(I)
- √ EN62368-1(II):CE/GS/
- √ EN69050-1(II):PSE/BIS
- √ EN62368-1(II):CE/GS
- √ EN62368-1(I):SAA/RCM/CE(UK)
- √ FCC part15 B/EN55032/EN55035/EN55024
- √ Cert:USA/Europe/Germany/UK/Australia/Japan/China



18W AK18WG Series IT/AV Adapters 18W通讯/音视频系列 (新外观new case) Wall-Mounted Type/Replaceable AC plug 插墙式/可换头

• Scope of certification 证书清单

Model 机型	Voltage 电压(V)	Current 电流(A)	Power 功率(W)max
AK18WG-xxxxxxxZ	5.0-7.5	0.01-3.0	15.0
	7.6-24.0	0.01-2.37	18.0

FEATURE 性能特点	
Protection functions 保护	OCP/SCP/OVP/OTP
Efficiency level 能效	DOE-VI/CEC-VI/ERP-VI
Altitude 海拔	5000M
Operational temperature 工作温度	-10~40°C
Surge 雷击	1KV/4KV/6KV
EFT 瞬变电快速脉冲群	1KV
ESD 静电	8/4KV
Y-cap Y电容	1Y

• Safety & EMC & AC Pin 安全&辐射传导&国家

- √ IEC62368-1(CB)
- √ UL62368-1
- √ EN62368-1:CE/GS/UKCA/KC/SAA
- √ GB4943.1
- √ EN60950-1:PSE
- √ FCC part15 B/EN55032/EN55035/EN55024
- √ Cert:USA/Europe/Germany/UK/Australia/Korea/Japan/China



27W GJ27WE Series IT/AV Adapters 27W通讯/音视频系列 Wall-Mounted /Desk-top/Replaceable AC plug 插墙式/桌面式2pin/可换头

• Scope of certification 证书清单

Model 机型	Voltage 电压(V)	Current 电流(A)	Power 功率(W)max
GJ27WE-xxxxxxxZ	5.0-8.5	0.01-4.0	24.0
GJ27WE-xxxxxxxDP	8.6-19.9	0.01-3.0	27.0
GJ27WE-xxxxxxxW2			
GJ27WE-xxxxxxxW2U	20.0-36.0	0.01-1.25	30.0

FEATURE 性能特点	
Protection functions 保护	OCP/SCP/OVP/OTP
Efficiency level 能效	DOE-VI/CEC-VI/ERP-VI
Altitude 海拔	5000M
Operational temperature 工作温度	-10~40°C
Surge 雷击	1KV/4KV
EFT 瞬变电快速脉冲群	1KV
ESD 静电	15/8KV
Y-cap Y电容	1Y

• Safety & EMC & AC Pin 安全&辐射传导&国家

- √ IEC62368-1(CB)
- √ UL62368-1(its)
- √ EN62368-1:CE/GS/UKCA/SAA
- √ GB4943.1
- √ FCC part15 B/EN55032/EN55035/EN55024
- √ Cert:USA/Europe/UK/China/Australia



30W GJ30WD Series IT/AV Adapters 30W通讯/音视频系列 Wall-Mounted /Replaceable AC plug 插墙式/可换头

• Scope of certification 证书清单

Model 机型	Voltage 电压(V)	Current 电流(A)	Power 功率(W)max
GJ30WD-xxxxxyyZ	5.0-8.9	0.01-5.0	30.0
	9.0-11.9	0.01-3.5	32.0
	12.0-50.0	0.01-3.0	36.0

FEATURE 性能特点

Protection functions 保护	OC/SCP/OVP/OTP
Efficiency level 能效	DOE-VI/CEC-VI/ERP-VI
Altitude 海拔	5000M
Operational temperature 工作温度	-10-40°C
Surge 雷击	1KV/4KV
EFT 瞬变电快速脉冲群	1KV
ESD 静电	15/8KV
Y-cap Y电容	1Y
CC or CV mode 恒压/恒流	恒压/恒流

- Safety & EMC & AC Pin 安全 & 辐射传导 & 国家
- √ IEC62368-1 (CB)
- √ UL62368-1 (its)
- √ EN62368-1:CE/GS/UKCA/SAA/RCM/KC/PSE
- √ GB4943.1
- √ EN60065:BIS (IS616)
- √ FCC part 15 B/EN55032/EN55035/EN55024
- √ Cert: USA/Europe/Germany/UK/Australia/China/India/KC/PSE



30W GJ30WD Series IT/AV Adapters 30W通讯/音视频系列 Wall-Mounted 插墙式/

• Scope of certification 证书清单

Model 机型	The Specific models 具体型号			
GGJ30WD-xxxxyyyl	15V 2A	15V 2.4A	18V 1.5A	18V 2A
	19V 1.5A	18V 1.5A	20V 1.5A	20V 1.6A
	20V 1.8A	24V 1.25A	24V 1.5A	

FEATURE 性能特点

Protection functions 保护	OC/SCP/OVP/OTP
Efficiency level 能效	DOE-VI
Altitude 海拔	5000M
Operational temperature 工作温度	-10-40°C
Surge 雷击	1KV/4KV
EFT 瞬变电快速脉冲群	1KV
ESD 静电	15/8KV
Y-cap Y电容	1Y
CC or CV mode 恒压/恒流	恒压/恒流

- Safety & EMC & AC Pin 安全 & 辐射传导 & 国家
- √ EN60065:BIS (IS616)
- √ EN55024
- √ Cert: India



36W AK36WG&GJ48WG Series IT/AV Adapters 36W通讯/音视频系列 Wall-Mounted /Desk-top/Replaceable AC plug 插墙式/桌面式2pin C8、C6、C14/可换头

• Scope of certification 证书清单

Model 机型	Voltage 电压(V)	Current 电流(A)	Power 功率(W)max
AK36WG-xxxxxyyZ	5.0-6.5	0.01-6.0	30.0
GJ48WG-xxxxxyyZ	6.6-9.0	0.01-4.5	40.5
AK36WG-xxxxxyyW2	9.1-32.0	0.01-4.0	48.0

FEATURE 性能特点

Protection functions 保护	OC/SCP/OVP/OTP
Efficiency level 能效	DOE-VI/CEC-VI/ERP-VI
Altitude 海拔	5000M
Operational temperature 工作温度	-10-40°C
Surge 雷击	1KV/4KV/6KV
EFT 瞬变电快速脉冲群	1KV
ESD 静电	8/4KV
Y-cap Y电容	1Y
CC or CV mode 恒压/恒流	恒压/恒流

- Safety & EMC & AC Pin 安全 & 辐射传导 & 国家
- √ IEC62368-1 (CB)
- √ UL62368-1
- √ EN62368-1:CE/GS/UKCA/SAA/PSE
- √ EN60950-1:KC
- √ GB4943.1
- √ FCC part 15 B/EN55032/EN55035/EN55024
- √ Cert: USA/Europe/Germany/UK/Australia/China/Korea/Japan



36W&48W GJ48WE Series IT/AV Adapters (新外观new case) 36W&48W通讯/音视频系列

Wall-Mounted /Desk-top/Replaceable AC plug 插墙式/桌面式2pin/可换头

• Scope of certification 证书清单

Model 机型	Voltage 电压(V)	Current 电流(A)	Power 功率(W)max
GJ48WE-xxxxxyyZ	5.0-6.5	0.01-6.0	30.0
	6.6-9.0	0.01-4.5	40.5
	9.1-32.0	0.01-4.0	48.0

FEATURE 性能特点

Protection functions 保护	OC/SCP/OVP/OTP
Efficiency level 能效	DOE-VI/CEC-VI/ERP-VI
Altitude 海拔	5000M
Operational temperature 工作温度	-10-40°C
Surge 雷击	1KV/4KV/6KV
EFT 瞬变电快速脉冲群	1KV
ESD 静电	8/4KV
Y-cap Y电容	1Y
CC or CV mode 恒压/恒流	恒压/恒流

- Safety & EMC & AC Pin 安全 & 辐射传导 & 国家
- √ IEC62368-1 (CB)
- √ UL62368-1
- √ EN62368-1:CE/GS/UKCA/SAA/PSE
- √ GB4943.1
- √ FCC part 15 B/EN55032/EN55035/EN55024
- √ Cert: USA/Europe/Germany/UK/Australia/China/Japan



48W GJ48WD&AK24WG Series IT/AV Adapters 48W&24W通讯/音视频系列 (印度)

Wall-Mounted 印度插墙式

• Scope of certification 证书清表

9V 2A	9V 2.5A	12V 1.5A	12V 1.8A	12V 2A
13.5V 2A	14V 2A	15V 1.2A	15V 1.5A	15V 1.6A
15V 2A	15V 3A	18V 1.5A	18V 2A	18V 2.5A
19V 2A	20V 2A	24V 1.5A	24V 1.75A	24V 2A

FEATURE 性能特点

Protection functions 保护	OC/SCP/OVP/OTP
Efficiency level 能效	DOE-VI
Altitude 海拔	5000M
Operational temperature 工作温度	-10-40°C
Surge 雷击	1KV
EFT 瞬变电快速脉冲群	1KV
ESD 静电	8/4KV
Y-cap Y电容	1Y

- Safety & EMC & AC Pin 安全&辐射传导&国家
- √ BIS 60950-1 (IS13252)
- √ BIS 60065 (IS616)
- √ EN 55032/EN 55035/EN 55024
- √ Cert: India

IS 13252 (Part 1)
IEC 60950-1
R-XXXXXX
www.bis.gov.in



60W GJ60WD Series IT/AV Adapters 60W通讯/音视频系列

Wall-Mounted / Desk-top / Replaceable AC plug

插墙式/桌面式2pin、3pin/可换头

• Scope of certification 证书清表

Model 机型	Voltage 电压(V)	Current 电流(A)	Power 功率(W)max
GJ60WD-xxxxxyyZ	9.0-16.5	0.01-5.0	65.0
GJ60WD-xxxxxyyDP			
GJ60WD-xxxxxyyW2	16.6-24.0	0.01-3.5	68.0
GJ60WD-xxxxxyyW1			

FEATURE 性能特点

Protection functions 保护	OC/SCP/OVP/OTP
Efficiency level 能效	DOE-VI/CEC-VI/ERP-VI
Altitude 海拔	5000M
Operational temperature 工作温度	-10-40°C
Surge 雷击	1KV/2KV
EFT 瞬变电快速脉冲群	1KV
ESD 静电	8/4KV
Y-cap Y电容	1Y

- Safety & EMC & AC Pin 安全&辐射传导&国家
- √ IEC 62368-1 (CB/II), IEC 62368-1 (CB/I)
- √ UL 62368-1 (II, its), UL 62368-1 (I, its)
- √ EN 62368-1 (II); CE/GS/UKCA/PSE/PSB
- √ EN 62368-1 (I); CE
- √ GB 4943.1 (II), GB 4943.1 (I)
- √ EN 62368-1 (II); SAA
- √ FCC part 15 B/EN 55032/EN 55035
- √ Cert: USA/Europe/Germany/UK/Australia/China/Japan/Singapore/United Arab Emirates



65W AK65WG Series IT/AV Adapters 65W通讯/音视频系列

Desk-top 桌面式2pin C8、3pin C6/C14



• Scope of certification 证书清表

Model 机型	Voltage 电压(V)	Current 电流(A)	Power 功率(W)max
AK65WG-xxxxxyyW1	9.0-24.0	0.01-6.0	72.0
AK65WG-xxxxxyyW2	24.1-36.0	0.1-3.0	72.36

FEATURE 性能特点

Protection functions 保护	OC/SCP/OVP/OTP
Efficiency level 能效	DOE-VI/CEC-VI/ERP-VI
Altitude 海拔	5000M
Operational temperature 工作温度	-10-45°C
Surge 雷击	1KV/4KV(2pin); 1/2KV(3pin)
EFT 瞬变电快速脉冲群	1KV
ESD 静电	8/4KV
Y-cap Y电容	1Y
CC or CV mode 恒压/恒流	恒压/恒流

- Safety & EMC & AC Pin 安全&辐射传导&国家
- √ IEC 62368-1 (CB/II), IEC 62368-1 (CB/I)
- √ UL 62368-1 (II), UL 62368-1 (I)
- √ EN 62368-1 (II); CE/GS/UKCA/PSE
- √ EN 62368-1 (I); CE/GS/SAA
- √ EN 62368-1 (I); CE/GS/SA/UKCA
- √ GB 4943.1 (II), GB 4943.1 (I)
- √ EN 6950-1 (II); KC
- √ EN 6950-1 (I); KC
- √ FCC part 15 B/EN 55032/EN 55035/EN 55024
- √ Cert: USA/Europe/Germany/UK/Australia/China/Japan/Korea



80W AK80WG Series IT/AV Adapters 80W通讯/音视频系列

Desk-top 桌面式2pin



• Scope of certification 证书清表

Model 机型	Voltage 电压(V)	Current 电流(A)	Power 功率(W)max
AK80WG-xxxxxyyW2	9.0-16.0	0.01-6.0	80.0
	16.1-24.0	0.1-5.0	90.0

FEATURE 性能特点

Protection functions 保护	OC/SCP/OVP/OTP
Efficiency level 能效	DOE-VI/CEC-VI
Altitude 海拔	5000M
Operational temperature 工作温度	-10-35°C
Surge 雷击	1KV/4KV
EFT 瞬变电快速脉冲群	1KV
ESD 静电	8/4KV
Y-cap Y电容	1Y

- Safety & EMC & AC Pin 安全&辐射传导&国家
- √ UL 62368-1 (II, its)
- √ FCC part 15 B
- √ Cert: USA



100W AK100WG Series IT/AV Adapters 100W通讯/音视频系列

Desk-top 桌面式2pinC8

• Scope of certification 证书清单

Model 机型	Voltage 电压(V)	Current 电流(A)	Power 功率(W)max
AK100WG-xxxxxxxW1	12.0-16.5	0.01-7.5	90.0
AK100WG-xxxxxxxW2	16.6-24.0	0.1-5.4	96.0

FEATURE 性能特点	
Protection functions 保护	OC/SCP/OVP/OTP
Efficiency level 能效	DOE-VI/CEC-VI/ERP-VI
Altitude 海拔	5000M
Operational temperature 工作温度	-10-40°C
Surge 雷击	1KV/4KV(2pin); 1/2KV(3pin)
EFT 瞬变电快速脉冲群	1KV
ESD 静电	8/4KV
Y-cap Y电容	1Y
CC or CV mode 恒压/恒流	恒压/恒流

- Safety & EMC & AC Pin 安全 & 辐射传导 & 国家
- √ IEC62368-1(CB/II)
- √ UL62368-1 (II), UL62368-1(I)
- √ EN62368-1(II):CE/GS/SAA/PSE
- √ EN62368-1(I):CE/GS/
- √ EN62368-1(I):CE/GS/SAA/UKCA
- √ GB4943.1(II)
- √ FCC part15 B/EN55032/EN55035/EN55024
- √ Cert:USA/Europe/Germany/Australia/China/Japan



120W AK120WG&GJ120WG Series IT/AV Adapters 120W通讯/音视频系列

Desk-top 桌面式2pinC8/桌面式3pin C6/C14

• Scope of certification 证书清单

Model 机型	Voltage 电压(V)	Current 电流(A)	Power 功率(W)max
AK120WG-xxxxxxxW1	12.0-17.9	0-9.0	120.0
GJ120WG-xxxxxxxW1	18.0-27.0	0-6.5	123.5
AK120WG-xxxxxxxW2	32.0-55.0	0-3.3	132.0

FEATURE 性能特点	
Protection functions 保护	OC/SCP/OVP/OTP
Efficiency level 能效	DOE-VI/CEC-VI/ERP-VI
Altitude 海拔	5000M
Operational temperature 工作温度	-10-35°C
Surge 雷击	1KV/4KV(2pin); 1/2KV(3pin)
EFT 瞬变电快速脉冲群	1KV
ESD 静电	8/4KV
Y-cap Y电容	1Y
CC or CV mode 恒压/恒流	恒压/恒流

- Safety & EMC & AC Pin 安全 & 辐射传导 & 国家
- √ IEC62368-1(CB/II), IEC62368-1(CB/I)
- √ UL62368-1 (II,its), UL62368-1(I,its)
- √ EN62368-1(II):CE/GS/PSE/
- √ EN60950-1(I):KC
- √ GB4943.1(I/II)
- √ FCC part15 B/EN55032/EN55035/EN55024
- √ Cert:USA/Europe/Germany/Australia/Japan/Korea/China



100W GJ100WD Series IT/AV Adapters 100W通讯/音视频系列

Desk-top 桌面式2pinC8/桌面式3pin C6/桌面式3pin C14

• Scope of certification 证书清单

Model 机型	Voltage 电压(V)	Current 电流(A)	Power 功率(W)max
GJ100WD-xxxxxxxW1	12.0-24.0	0-8.0	96.0
GJ100WD-xxxxxxxW2	24.1-38.0	0-4.0	108.0
GJ100WD-xxxxxxxW2	38.1-60.0	0-2.8	108.0

FEATURE 性能特点	
Protection functions 保护	OC/SCP/OVP/OTP
Efficiency level 能效	DOE-VI/CEC-VI/ERP-VI
Altitude 海拔	5000M
Operational temperature 工作温度	-10-40°C
Surge 雷击	1KV/4KV(2pin); 1/2KV(3pin)
EFT 瞬变电快速脉冲群	1KV
ESD 静电	8/4KV
Y-cap Y电容	1Y
CC or CV mode 恒压/恒流	恒压/恒流

- Safety & EMC & AC Pin 安全 & 辐射传导 & 国家
- √ IEC62368-1(CB/II), IEC62368-1(CB/I)
- √ UL62368-1 (II), UL62368-1(I)
- √ EN62368-1(II):CE/GS/UKCA/SAA
- √ EN62368-1(I):CE/GS/UKCA/SAA
- √ GB4943.1(II), GB4943.1(I)
- √ FCC part15 B/EN55032/EN55035/EN55024
- √ Cert:USA/Europe/Germany/UK/Australia/China



180W GJ180WD Series IT/AV Adapters 180W通讯/音视频系列

Desk-top 桌面式2pinC8/桌面式3pin C6/C14

• Scope of certification 证书清单

Model 机型	Voltage 电压(V)	Current 电流(A)	Power 功率(W)max
GJ180WD-	12.0-14.9	0.01-12.0	150.0
xxxxxxxW1	15.0-21.0	0.01-11.0	170.0
xxxxxxxW1	21.1-35.9	0.01-7.5	180.0
GJ180WD-	36.0-60.0	0.01-5.0	180.0

FEATURE 性能特点	
Protection functions 保护	OC/SCP/OVP/OTP
Efficiency level 能效	DOE-VI/CEC-VI/ERP-VI
Altitude 海拔	5000M
Operational temperature 工作温度	-10-40°C
Surge 雷击	1KV/2KV
EFT 瞬变电快速脉冲群	1KV
ESD 静电	8/4KV
Y-cap Y电容	1Y
CC or CV mode 恒压/恒流	恒压/恒流

- Safety & EMC & AC Pin 安全 & 辐射传导 & 国家
- √ IEC62368-1(CB/II), IEC62368-1(CB/I)
- √ UL62368-1 (II,its), UL62368-1(I,its)
- √ EN62368-1(II):CE/GS/UKCA/SAA
- √ EN62368-1(I):CE/GS/UKCA/SAA
- √ GB4943.1(II), GB4943.1(I)
- √ FCC part15 B/EN55032/EN55035/EN55024
- √ Cert:USA/Europe/Germany/UK/Australia/China



240W AK240WG&GJ240WG Series IT/AV Adapters 240W通讯/音视频系列 Desk-top 桌面式3pin C14

• Scope of certification 证书清表

Model 机型	Voltage 电压(V)	Current 电流(A)	Power 功率(W)max
AK240WG-xxxxxyyW1	9.0-15.0	0-17.0	210.0
	15.1-22.0	0-12.5	240.0
GJ240WG-xxxxxyyW1	22.1-36.0	0-10.0	240.12
	36.1-55.0	0-6.85	247.5

FEATURE 性能特点

Protection functions 保护	OCP/SCP/OVP/OTP
Efficiency level 能效	DOE-VI/CEC-VI/ERP-VI
Altitude 海拔	5000M
Operational temperature 工作温度	-10-40°C
Surge 雷击	1KV/2KV
EFT 瞬变电快速脉冲群	1KV
ESD 静电	8/4KV
Y-cap Y电容	1Y
CC or CV mode 恒压/恒流	恒压/恒流

• Safety & EMC & AC Pin 安全&辐射传导&国家

- √ IEC62368-1(CB)
- √ UL62368-1(its)
- √ EN62368-1:CE/GS/SAA/PSE
- √ EN60950-1(I):KC
- √ GB4943.1
- √ FCC part15 B/EN55032/EN55035/EN55024
- √ Cert:USA/Europe/Germany/Australia/Japan/Korea/China



350W GJ350WD Series IT/AV Adapters 350W通讯/音视频系列 Desk-top 桌面式3pin C14

• Scope of certification 证书清表

Model 机型	Voltage 电压(V)	Current 电流(A)	Power 功率(W)max
GJ350WD-xxxxxyyW1	12.0-18.9	0.01-20.0	240.00
	19.0-60.0	0.01-18.94	360.0

FEATURE 性能特点

Protection functions 保护	OCP/SCP/OVP/OTP
Efficiency level 能效	DOE-VI/CEC-VI/ERP-VI
Altitude 海拔	5000M
Operational temperature 工作温度	-10-35°C
Surge 雷击	1KV/2KV
EFT 瞬变电快速脉冲群	1KV
ESD 静电	8/4KV
Y-cap Y电容	1Y
CC or CV mode 恒压/恒流	恒压/恒流

• Safety & EMC & AC Pin 安全&辐射传导&国家

- √ IEC62368-1(CB/II), IEC62368-1(CB/I)
- √ UL62368-1 (II,its), UL62368-1(I,its)
- √ EN62368-1(II):CE/GS/UKCA/SAA
- √ EN62368-1(I):CE/GS/UKCA/SAA
- √ GB4943.1(II), GB4943.1(I)
- √ FCC part15 B/EN55032/EN55035/EN55024
- √ Cert:USA/Europe/Germany/UK/Australia/China



6W AK06WG Home appliance Series Adapters 6W家电类系列 Wall-Mounted Type 插墙式

• Scope of certification 证书清表

Model 机型	Voltage 电压(V)	Current 电流(A)	Power 功率(W)max
AK06WG-xxxxxyyZa	3.0-28.0	0.01-1.2	6.0

FEATURE 性能特点

Protection functions 保护	OCP/SCP/OVP/OTP
Efficiency level 能效	DOE-VI/CEC-VI/ERP-VI/CoC V5 Tier2
Altitude 海拔	5000M
Operational temperature 工作温度	-10-40°C
Surge 雷击	1KV
EFT 瞬变电快速脉冲群	1KV
ESD 静电	8/4KV
Y-cap Y电容	1Y/2Y

• Safety & EMC & AC Pin 安全&辐射传导&国家

- √ IEC61558-2-16(CB), IEC61558-1(CB)
- √ EN1558-2-16:CE/GS/UK(CE)
- √ EN55014-1/EN55014-2
- √ Cert:Europe/Germany/UK



12W AK12WG Home appliance Series Adapters 12W家电类系列 Wall-Mounted Type 插墙式

• Scope of certification 证书清表

Model 机型	Voltage 电压(V)	Current 电流(A)	Power 功率(W)max
AK12WG-xxxxxyyZa	5.0-8.9	0.01-2.1	10.5
	9.0-24.0	0.1-1.33	12.0

FEATURE 性能特点

Protection functions 保护	OCP/SCP/OVP/OTP
Efficiency level 能效	DOE-VI/ERP-VI/CoC V5 Tier2
Altitude 海拔	2000M
Operational temperature 工作温度	-10-40°C
Surge 雷击	1KV
EFT 瞬变电快速脉冲群	1KV
ESD 静电	8/4KV
Y-cap Y电容	1Y/2Y

• Safety & EMC & AC Pin 安全&辐射传导&国家

- √ IEC61558-2-16(CB), IEC61558-1(CB)
- √ EN1558-2-16:CE/GS/BS/PSE
- √ EN55014-1/EN55014-2
- √ Cert:Europe/Germany/UK/Japan



15W GJ15WD Home appliance Series Adapters 15W家电类系列 Wall-Mounted Type/Replaceable AC plug 插墙式/可换头

• Scope of certification 证书清单

Model 机型	Voltage 电压(V)	Current 电流(A)	Power 功率(W)max
	3.0-4.2	0.01-3.0	12.6
GJ15WD-xxxxxxxZa	4.3-18.0	0.01-3.0	15.0
	18.1-33.0	0.01-0.7	16.0

FEATURE 性能特点

Protection functions 保护	OC/SCP/OVP/OTP
Efficiency level 能效	DOE-VI/ERP-VI/CoC V5 Tier2
Altitude 海拔	5000M(US 2000M)
Operational temperature 工作温度	-10-40°C
Surge 雷击	1KV/4KV
EFT 瞬变电快速脉冲群	1KV
ESD 静电	8/4KV or 30/15KV
Y-cap Y电容	2Y

- Safety & EMC & AC Pin 安全&辐射传导&国家
- √ IEC60335-2-29(CB), IEC60335-1(CB)
- √ UL1310(its)
- √ EN60335-2-29:CE/GS/UKCA/PSE
- √ GB4706.1
- √ IEC61558-2-16(CB)
- √ EN61558-2-16:CE/GS/UKCA
- √ FCC part 15B/EN55014-1/EN55014-2
- √ Cert:USA/Europe/Germany/UK/Japan/China



24W AK24WG Home appliance Series Adapters 24W家电类系列 Wall-Mounted Type/Replaceable AC plug 插墙式/可换头

• Scope of certification 证书清单

Model 机型	Voltage 电压(V)	Current 电流(A)	Power 功率(W)max
AK24WG-xxxxxxxZ	5.0-7.9 8.0-36.0	0.01-3.6 0.01-3.0	18.0 24.0

FEATURE 性能特点

Protection functions 保护	OC/SCP/OVP/OTP
Efficiency level 能效	DOE-VI/DOE-VI/ERP-VI
Altitude 海拔	5000M
Operational temperature 工作温度	-10-40°C
Surge 雷击	1KV/4KV/6KV
EFT 瞬变电快速脉冲群	1KV
ESD 静电	8/4KV
Y-cap Y电容	1Y/2Y
CC or CV mode 恒压/恒流	恒压/恒流

- Safety & EMC & AC Pin 安全&辐射传导&国家
- √ IEC61558-2-16(CB), IEC61558-1(CB)
- √ EN61558-2-16:CE/GS
- √ EN55014-1/EN55014-2
- √ Cert:Europe/Germany

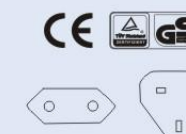

18W AK18WG Home appliance Series Adapters 18W家电类系列 Wall-Mounted Type/Replaceable AC plug 插墙式/可换头

• Scope of certification 证书清单

Model 机型	Voltage 电压(V)	Current 电流(A)	Power 功率(W)max
	5.0-7.5	0.01-3.0	15.0
AK18WG-xxxxxxxZ	7.6-24.0	0.01-2.37	18.0

FEATURE 性能特点

Protection functions 保护	OC/SCP/OVP/OTP
Efficiency level 能效	ERP-VI
Altitude 海拔	5000M
Operational temperature 工作温度	-10-40°C
Surge 雷击	1KV/4KV/6KV
EFT 瞬变电快速脉冲群	1KV
ESD 静电	8/4KV
Y-cap Y电容	1Y/2Y

- Safety & EMC & AC Pin 安全&辐射传导&国家
- √ IEC61558-2-16(CB), IEC61558-1(CB)
- √ EN61558-2-16:CE/GS/UK(CE)
- √ EN55014-1/EN55014-2
- √ Cert:Europe/Germany/UK



27W GJ27WE Home appliance Series Adapters 27W家电类系列 Wall-Mounted Type/Replaceable AC plug 插墙式/可换头

• Scope of certification 证书清单

Model 机型	Voltage 电压(V)	Current 电流(A)	Power 功率(W)max
GJ27WE-xxxxxxxZ	5.0-8.5	0.01-4.0	24.0
GJ27WE-xxxxxxxDP	8.6-19.9	0.01-3.0	27.0
GJ27WE-xxxxxxxW2	20.0-36.0	0.01-1.25	30.0

FEATURE 性能特点

Protection functions 保护	OC/SCP/OVP/OTP
Efficiency level 能效	DOE-VI/DOE-VI/ERP-VI
Altitude 海拔	5000M
Operational temperature 工作温度	-10-40°C
Surge 雷击	1KV/4KV
EFT 瞬变电快速脉冲群	1KV
ESD 静电	15/8KV
Y-cap Y电容	2Y

- Safety & EMC & AC Pin 安全&辐射传导&国家
- √ GB4706.1
- √ EN55014-1/EN55014-2
- √ Cert:China



30W GJ30WD Home appliance Series Adapters 30W家电类系列 Wall-Mounted Type/Replaceable AC plug 插墙式/可换头

• Scope of certification 证书清单

Model 机型	Voltage 电压(V)	Current 电流(A)	Power 功率(W)max
	5.0-8.9	0.01-5.0	30.0
GJ30WD-xxxxxxxZ	9.0-11.9	0.01-3.5	32.0
	12.0-50.0	0.01-3.0	36.0

FEATURE 性能特点	
Protection functions 保护	OC/SCP/OVP/OTP
Efficiency level 能效	DOE-VI/CEC-VI/ERP-VI
Altitude 海拔	5000M
Operational temperature 工作温度	-10-40°C
Surge 雷击	1KV/4KV
EFT 瞬变电快速脉冲群	1KV
ESD 静电	15/8KV
Y-cap Y电容	2Y
CC or CV mode 恒压/恒流	恒压/恒流

- Safety & EMC & AC Pin 安全 & 辐射传导 & 国家
- √ IEC61558-2-16
- √ GB4706.1
- √ EN61558-2-16:CE/GS
- √ EN55014-1/EN55014-2
- √ Cert: China/Europe

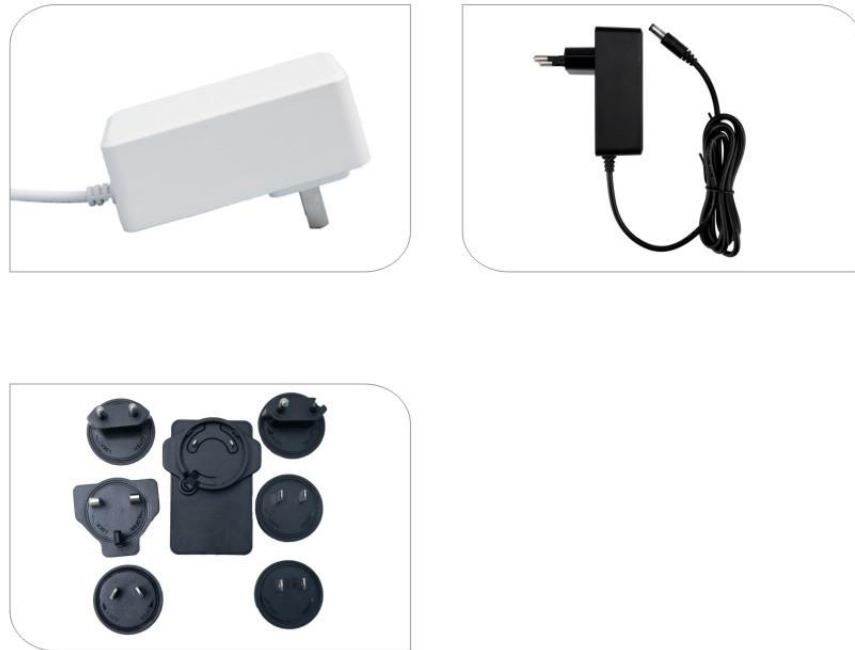

36W GJ48WE Home appliance Series Adapters 36W家电类系列(新外观 new case) Wall-Mounted Type/Desk-top/Replaceable AC plug 插墙式/桌面式C8/可换头

• Scope of certification 证书清单

Model 机型	Voltage 电压(V)	Current 电流(A)	Power 功率(W)max
	5.0-6.5	0.01-6.0	30.0
GJ48WE-xxxxxxxZ	6.6-9.0	0.01-4.5	40.5
	9.1-32.0	0.01-4.0	48.0

FEATURE 性能特点	
Protection functions 保护	OC/SCP/OVP/OTP
Efficiency level 能效	DOE-VI/CEC-VI/ERP-VI
Altitude 海拔	5000M
Operational temperature 工作温度	-10-40°C
Surge 雷击	1KV/4KV/6KV
EFT 瞬变电快速脉冲群	1KV
ESD 静电	8/4KV
Y-cap Y电容	2Y
CC or CV mode 恒压/恒流	恒压/恒流

- Safety & EMC & AC Pin 安全 & 辐射传导 & 国家
- √ IEC61558-2-16(CB), IEC61558-1(CB)
- √ EN61558-2-16:CE/GS/UKCA
- √ GB4706.1
- √ EN55014-1/EN55014-2
- √ Cert: Europe/Germany/UK/China



36W AK36WG & GJ48WG Home appliance Series Adapters 36W家电类系列 Wall-Mounted Type/Desk-top/Replaceable AC plug 插墙式/桌面式C8/可换头

• Scope of certification 证书清单

Model 机型	Voltage 电压(V)	Current 电流(A)	Power 功率(W)max
AK36WG-xxxxxxxZ	5.0-6.5	0.01-6.0	30.0
GJ48WG-xxxxxxxZ	6.6-9.0	0.01-4.5	40.5
AK36WG-xxxxxxxW2	9.1-32.0	0.01-4.0	48.0

FEATURE 性能特点	
Protection functions 保护	OC/SCP/OVP/OTP
Efficiency level 能效	DOE-VI/CEC-VI/ERP-VI
Altitude 海拔	5000M
Operational temperature 工作温度	-10-40°C
Surge 雷击	1KV/4KV/6KV
EFT 瞬变电快速脉冲群	1KV
ESD 静电	8/4KV
Y-cap Y电容	2Y
CC or CV mode 恒压/恒流	恒压/恒流

- Safety & EMC & AC Pin 安全 & 辐射传导 & 国家
- √ IEC61558-2-16(CB), IEC61558-1(CB)
- √ EN61558-2-16:CE/GS/UKCA
- √ GB4706.1
- √ EN55014-1/EN55014-2
- √ Cert: Europe/Germany/UK/China



65W AK65WG Home appliance Series Adapters 65W家电类系列 Desk-top 桌面式C8

• Scope of certification 证书清单

Model 机型	Voltage 电压(V)	Current 电流(A)	Power 功率(W)max
AK65WG-xxxxxxxW2	9.0-24.0	0.01-6.0	72.0
	24.1-36.0	0.01-3.0	72.3

FEATURE 性能特点	
Protection functions 保护	OC/SCP/OVP/OTP
Efficiency level 能效	DOE-VI/CEC-VI/ERP-VI
Altitude 海拔	5000M
Operational temperature 工作温度	-10-40°C
Surge 雷击	1KV/4KV
EFT 瞬变电快速脉冲群	1KV
ESD 静电	8/4KV
Y-cap Y电容	2Y
CC or CV mode 恒压/恒流	恒压/恒流

- Safety & EMC & AC Pin 安全 & 辐射传导 & 国家
- √ IEC61558-2-16(CB), IEC61558-1(CB)
- √ EN61558-2-16:CE/GS
- √ EN55014-1/EN55014-2
- √ Cert: Europe/Germany/UK



80W AK80WG Home appliance Series Adapters 80W家电类系列 Desk-top桌面式C8

• Scope of certification证书清表

Model机型	Voltage电压(V)	Current电流(A)	Power功率(W)max
AK80WG-xxxxxxxW2	9.0-16.0	0.01-6.0	87.0
	16.1-24.0	0.1-5.0	90.0

FEATURE 性能特点	
Protection functions保护	OCP/SCP/OVP/OTP
Efficiency level能效	DOE-VI/CEC-VI
Altitude海拔	5000M
Operational temperature工作温度	-10-35°C
Surge雷击	1KV/2KV
EFT瞬变电快速脉冲群	1KV
ESD静电	8/4KV
Y-cap Y电容	2Y

• Safety & EMC & AC Pin安全&辐射传导&国家
 ✓ IEC61558-2-16(CB), IEC61558-1(CB)
 ✓ EN61558-2-16:CE/GS/PSE
 ✓ GB4706.1
 ✓ EN55014-1/EN55014-2
 ✓ Cert:Europe/Japan/China



18W GJ18WL Series lighting Adapters 18W灯饰系列 Wall-Mounted Type Replaceable AC plug 插墙式/可换头

• Scope of certification证书清表

Model机型	Voltage电压(V)	Current电流(A)	Power功率(W)max
GJ18WL-xxxxxxxZa	9.0-36.0	0.01-2.0	18.0

FEATURE 性能特点	
Protection functions保护	OCP/SCP/OVP/OTP
Efficiency level能效	DOE-VI/DOE-VI/ERP-VI
Altitude海拔	5000M
Operational temperature工作温度	-10-40°C
Surge雷击	1/2KV
EFT瞬变电快速脉冲群	1KV
ESD静电	8/4KV
Y-cap Y电容	1Y

• Safety & EMC & AC Pin安全&辐射传导&国家
 ✓ IEC61347-2-13(CB)
 ✓ GB19510
 ✓ EN61347-2-13:CE/GS/UKCA
 ✓ EN55015
 ✓ Cert:CN/EU/UK



15W GJ15WL Series lighting Adapters 15W灯饰系列 Wall-Mounted Type Replaceable AC plug 插墙式/可换头

• Scope of certification证书清表

Model机型	Voltage电压(V)	Current电流(A)	Power功率(W)max
GJ15WL-xxxxxxxZ	8.6-13.5	0.01-1.5	15
	13.6-24.0	0.01-1.0	15.12

FEATURE 性能特点	
Protection functions保护	OCP/SCP/OVP/OTP
Efficiency level能效	ERP-VI
Altitude海拔	5000M
Operational temperature工作温度	-10-40°C
Surge雷击	1/2KV
EFT瞬变电快速脉冲群	1K
ESD静电	8/4KV
Y-cap Y电容	1Y

• Safety & EMC & AC Pin安全&辐射传导&国家
 ✓ IEC61347-2-13(CB)
 ✓ EN61347-2-13:CE/GS/UKCA
 ✓ EN55015
 ✓ Cert:Europe/UK



20W Smart PD Charger 20W智能PD充电器 Wall-Mounted Type 插墙式

• Scope of certification证书清表

Model机型	Output输出 (V/A)	Power功率(W)max
GJ02CH-020PD1Z	5V 3A/9V 2.22A/12V 1.67A	18.0

FEATURE 性能特点	
Protection functions保护	OCP/SCP/OVP/OTP
Efficiency level能效	DOE-VI/DOE-VI/ERP-VI
Altitude海拔	2000M
Operational temperature工作温度	-10-40°C
Surge雷击	1/2KV
EFT瞬变电快速脉冲群	1KV
ESD静电	8/4KV
Y-cap Y电容	1Y
Line regulation线性调整率	5%
Load regulation负载调整率	5%
Ripple and noise纹波	220mVmax
The output plug输出结构	Type-c+USB A

• Safety & EMC & AC Pin安全&辐射传导&国家
 ✓ UL62368-1(ITS)
 ✓ IEC62368-1(CB)/UL62368-1
 ✓ EN62368-1:CE/GS/UKCA/SA
 ✓ GB4943.1-2022
 ✓ FCC part15 B/EN55032/EN55035
 ✓ Cert:USA/Europe/Germany/UK/Australia/China



裸板1 (open frame)

参数描述

MODEL型号: GJ25WP-3600060
INPUT输入: 100-240V~ 50/60Hz 0.6A
OUTPUT输出: 36VDC,0.6A
Ripple&noise纹波≤200mV
Protection functions保护: OCP/SCP/OVP/STP/OTP
Used in用途: LED



裸板2 (open frame)

参数描述

MODEL型号: GJ72WQ-2400300
INPUT输入: 100-240V~ 50/60Hz 1.5A
OUTPUT输出: 24VDC,3A
Ripple&noise纹波≤200mV
Protection functions保护: OCP/SCP/OVP/STP/OTP
OCP瞬间过流点: >5A
USED IN用途: SOUND音响

世界常用国家或地区AC插脚
The world commonly used country or region input pins

国家/地区	插脚型号	插座示意图	输入
美国USA	扁脚有孔		110/120V 60Hz
加拿大Canada	扁脚有孔		120V 60Hz
日本Japan	扁脚有孔		100V 50/60Hz
中国China	扁脚无孔		220V 50Hz
英国Britain	英式三插		240V 50Hz
中国香港 Hongkong China	英式三插		220V 50Hz
中国台湾省 Taiwan Province of the Peoples Republic of China	扁脚有孔		110V 50Hz
欧洲The European	高台圆脚		230/ 50Hz
澳洲Australia	扁脚无孔八字型		240V 50Hz
韩国Korea	高台圆脚 (韩)		220V 60Hz
俄罗斯Russia	高台圆脚		220V 50Hz
印度India	印度圆脚		220-230V 50Hz
新加坡Singapore	英式三插		220-230V 50Hz
巴西Brazil	巴西圆脚		110V 60Hz/220V 50Hz/ 127V 60Hz
墨西哥Mexico	扁脚有孔		127V 60Hz/220V 50Hz
马来西亚Malaysia	英式三插		220-230V 50Hz
菲律宾The philippines	扁脚有孔		220V 60Hz
泰国Thailand	扁脚有孔		220V 50Hz
越南Vietnamese	高台圆脚/ 英式三插/扁脚无孔		220V 50Hz/120V 50Hz
阿根廷Argentina	扁脚无孔八字型(外)		220V 50Hz
阿联酋United Arab Emirates	英式三插		220/240V 50Hz
智利Chile	高台圆脚/扁脚有孔		220V 50Hz
印度尼西亚Indonesia	高台圆脚		220V 50Hz

DC线/DC头/AC线/AC头

(DC cable/DC plug/AC plug/AC pin)

中国/美国/日本 (China/America/Japan)

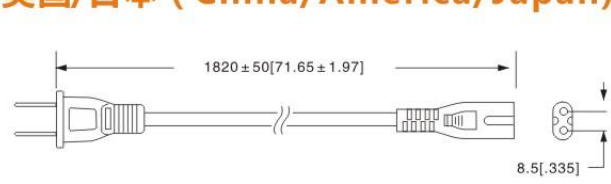

Grounding(Naught) : UL&CUL、PSE、CCC

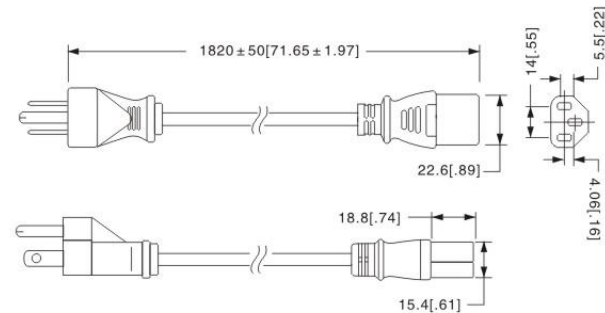

Grounding(Naught) : UL&CUL、PSE、CCC

欧洲Europe

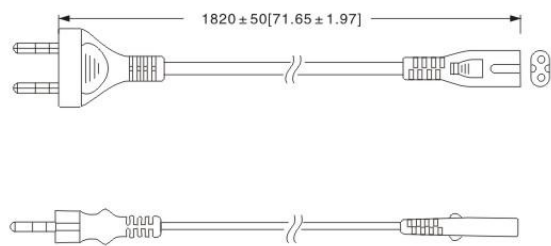

Grounding(Naught) : VDE、CE、S-MARK

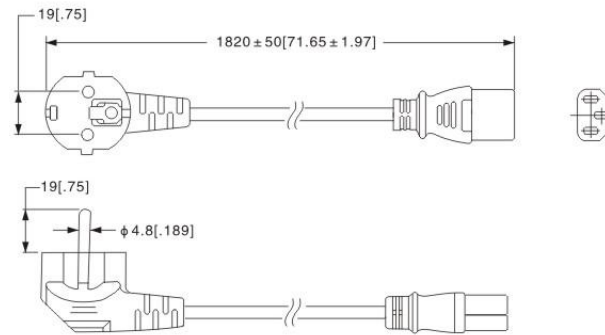

Grounding(Naught) : VDE、CE、S-MARK

澳大利亚/新西兰 (Australia/New zealand)

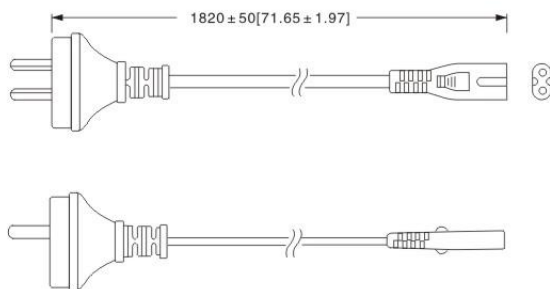

Grounding(Naught) : SAA

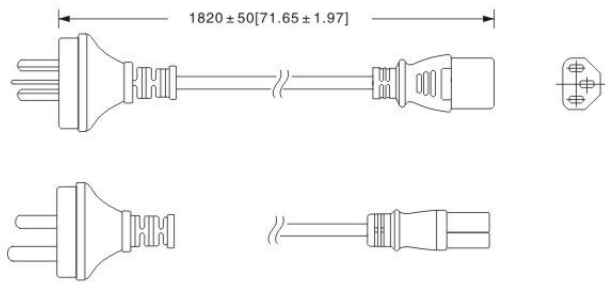

Grounding(Naught) : SAA

英国/中国香港 (England/Hong Kong)

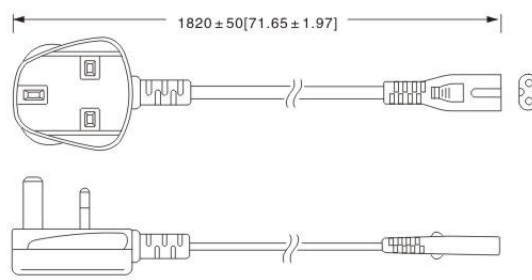

Grounding(Naught) : BSI、CE

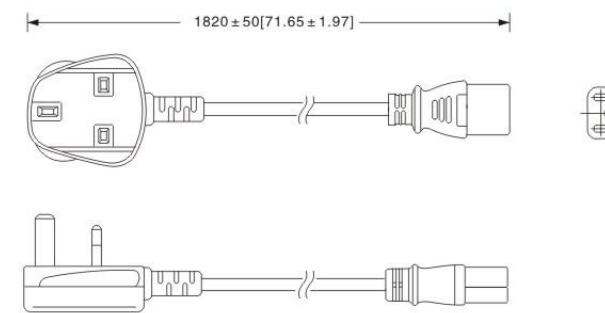

Grounding(Naught) : BSI、CE

Remark : If the appearance and dimension of input connector are changed,we will not present written notice again.
All are safety approved

DC线/DC头/AC线/AC头

(DC cable/DC plug/AC plug/AC pin)

圆形DC头 (Round Connectors)

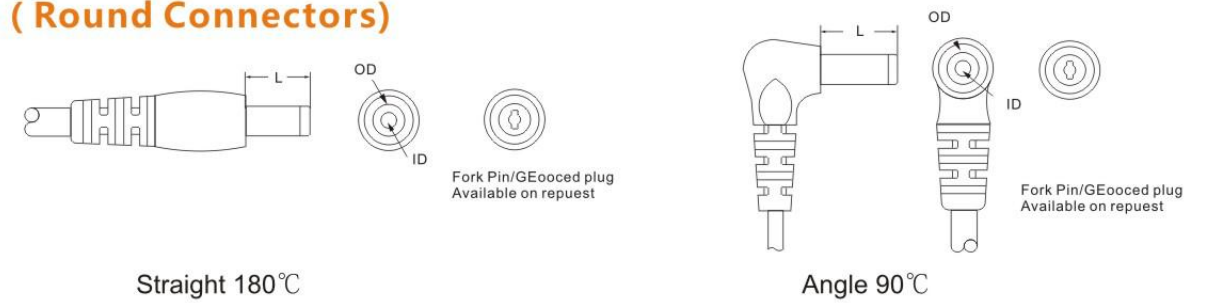

Straight 180°

Angle 90°

Plug Dim	Φ2.35/Φ0.7	Φ3/Φ1.1	Φ3.5/Φ1.35	Φ3/Φ1.74	Φ4.75/Φ1.7	Φ5/Φ2.1	Φ5/Φ2.5	Φ5.5/Φ2.1	Φ5.5/Φ2.5
Plug Type	.093"/.027	.12"/.023	.14"/.053	.157"/.067	.187"/.067	.197"/.083	.197"/.098	.217"/.083	.217"/.098
Straight	○	○	○	○	○	○	○	○	○
Lshape	○	○	○	○	○	○	○	○	○

Annotate : "L" _Lngth Extended : From 6/mm (0.24")thru 18mm(.71")

音箱DC插头/钻石头 (Stereo connectors)

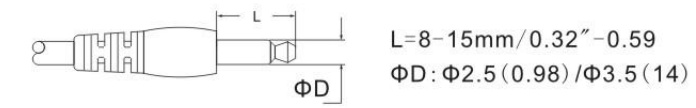

Male/Stereo L Shape

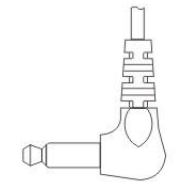

Male/Stereo L Shape

OI插头 ("OI"inter-changeable Connectors)

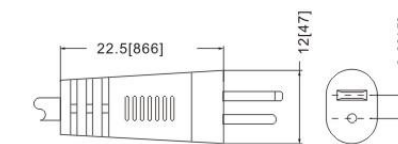

Male

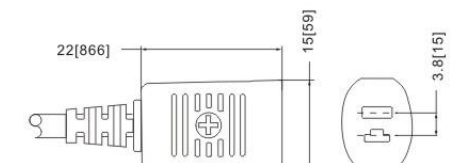

Female

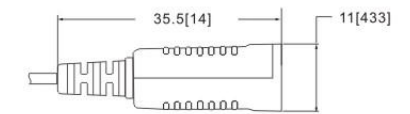
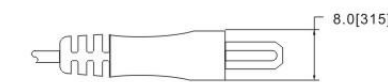

USB连接器 (USB Connectors)



All Key Mini USB

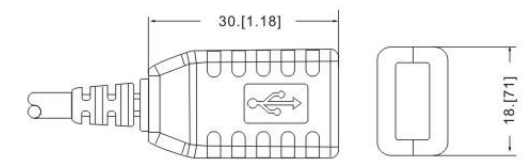

All Key Small USB

Remark : If the appearance and dimension of input connector are changed,we will not present written notice again.
All are safety approved

组织架构

Organizational structure

深圳市贵锦科技有限公司

组织架构图

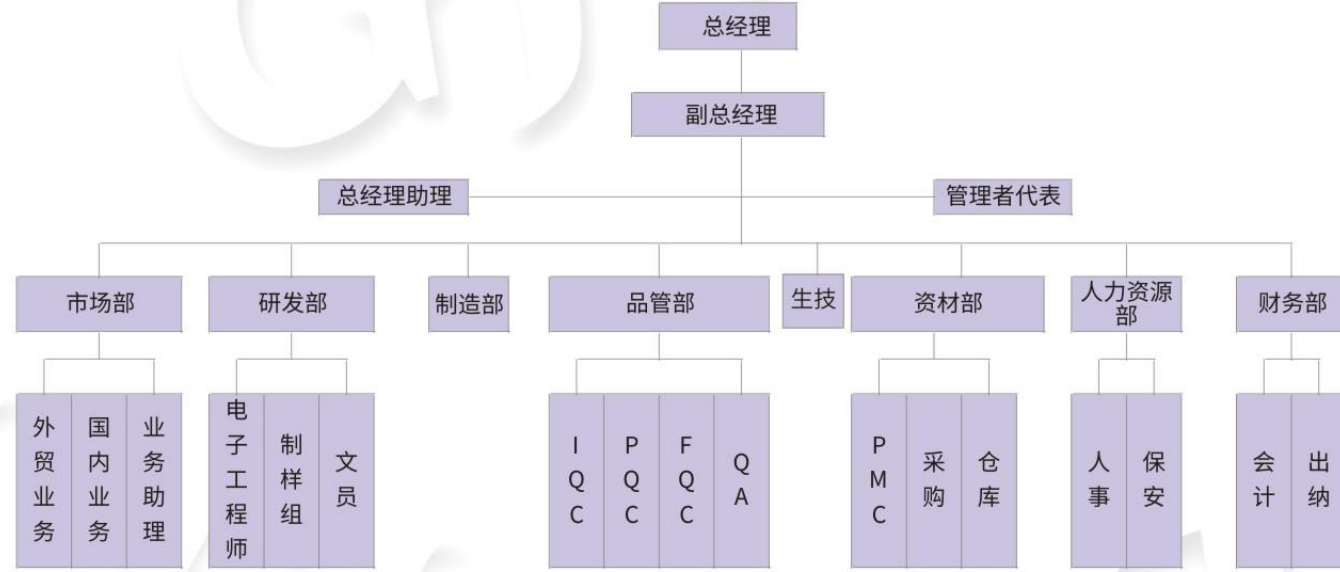

生产流程、品质流程

Production process and quality process

生产流程图:

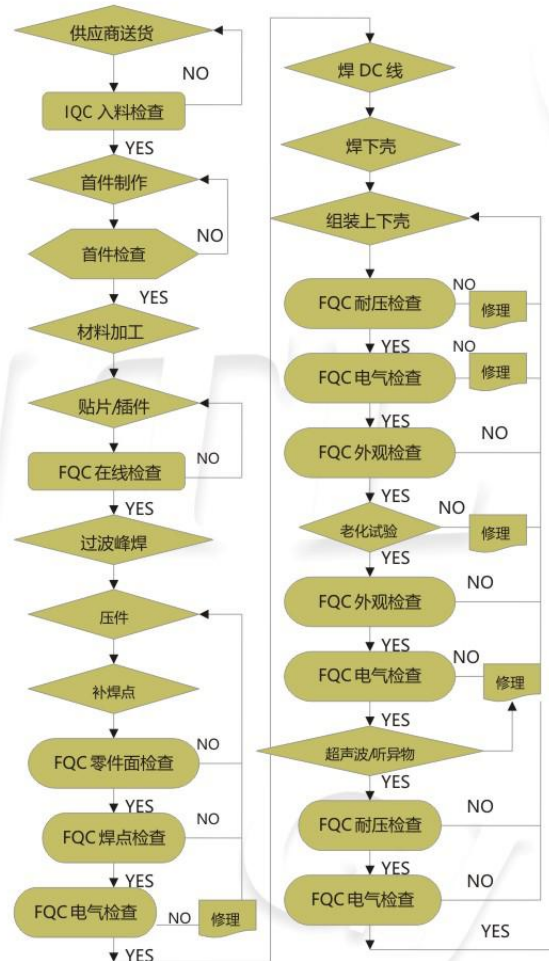

品质部工作流程图:

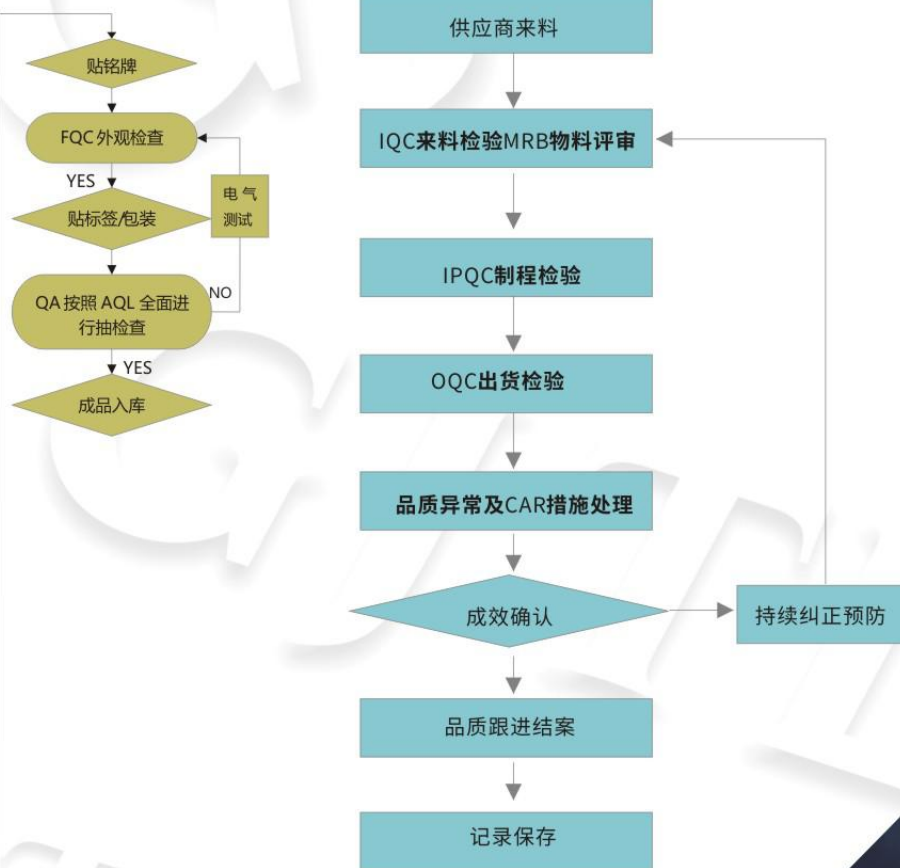

公司具备以下竞争优势

The company has the following competitive advantages

- 1、公司集设计、研发、生产和销售于一体；**
The company integrates design, research and development, production and sales;
- 2、产品各国各地区认证齐全；**
The product certification is complete in various countries and regions;
- 3、始终以客户为中心，重视产品质量和服务；**
Always take the customer as the center, attach importance to product quality and service;
- 4、产品远销多个国家和地区，品质得到各国客户认可；**
The products are exported to many countries and regions, and the quality is recognized by customers all over the world;
- 5、从1瓦到500瓦，产品覆盖全面**
From 1 watt to 500 watts, the product coverage is comprehensive;
- 6、公司重视产品研发及投入**
The company attaches great importance to product research and development and investment.

